$657,900 - 3404, 301 11 Avenue Sw, Calgary

MLS® #A2253155

$657,900
1 Bedroom, 1.00 Bathroom, 446 sqft
Residential on 0.00 Acres

Beltline, Calgary, Alberta

Introducing Lincoln â€“ the epitome of upscale, iconic living in Calgaryâ€™s Beltline District. A canvas of architectural artistry, this masterpiece transcends the concept of a residence, offering a lifestyle that combines luxury, exclusivity, and the beauty of the nearby Bow River, along with surrounding parks and pathways. Every corner of Lincoln celebrates elevated aesthetics and thoughtful design, making it not just a home, but a statement of modern living at its peak. This 1-Bedroom, 1-Bathroom residence merges sleek design with everyday comfort, perfectly embodying the essence of upscale living. Whether you're a young professional, couple, or someone seeking a refined lifestyle, Lincoln delivers an urban retreat that is both sophisticated and functional. Upon entry, the open-concept layout welcomes you with abundant natural light flooding the spacious living areas. Every detail has been meticulously crafted to create a seamless flow from room to room. The expansive living area extends onto the private balcony, where sweeping views of Calgaryâ€™s skyline and the serene Bow River await. Every inch of this home is designed to provide a visually stunning, functional living space. The kitchen is a culinary artistâ€™s dreamâ€”featuring modern cabinetry, sleek quartz countertops, and the perfect layout for daily meals or special occasions. Whether preparing a gourmet meal or enjoying a casual bite, this kitchen blends beauty with practicality. The

bedroom offers a peaceful retreat with ample space to relax and rejuvenate. The bathroom continues the theme of elegance, with luxurious finishes that elevate your daily routine. Lincoln's amenities redefine what it means to live in luxury. Spanning two floors, it offers over 30,000 square feet of world-class amenities, setting a new standard for urban living in Calgary. Dive into the indoor pool, work on wellness in the yoga studio, or get creative in the podcast studio. With spaces like a karaoke room, bowling alley, sports lounge, and movie theatre, every aspect of Lincoln has been designed for those who crave moreâ€”more fun, more luxury, and more connection. Families will appreciate the dedicated kidsâ€™ zone, while professionals can take advantage of the fully equipped co-working space to meet their career needs. Lincoln isnâ€™t just a building; itâ€™s a dynamic community that fosters creativity, wellness, and connectivity, ensuring that every day feels extraordinary. As a true architectural icon, Lincoln will captivate the Calgary skyline. Its striking design and elevated aesthetic will serve as a bold landmark in the heart of Calgaryâ€™s vibrant Beltline. Located steps from the cityâ€™s finest dining, shopping, and entertainment venues, and just moments from the Bow River, Lincoln offers the perfect blend of luxury, convenience, and lifestyle. Whether youâ€™re enjoying the luxury amenities, socializing in the communal spaces, or relaxing in your beautifully designed suite, Lincoln is where iconic design and exceptional living merge.

Built in 2027

Essential Information

MLS® #	A2253155
Price	$657,900
Bedrooms	1

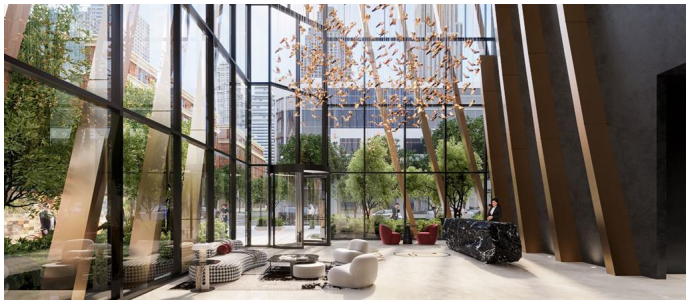

Bathrooms	1.00
Full Baths	1
Square Footage	446
Acres	0.00
Year Built	2027
Type	Residential
Sub-Type	Apartment
Style	Single Level Unit
Status	Active

Community Information

Address	3404, 301 11 Avenue Sw
Subdivision	Beltline
City	Calgary
County	Calgary
Province	Alberta
Postal Code	T2R 1B9

Amenities

Amenities	Other
Parking Spaces	1
Parking	Parkade, Underground

Interior

Interior Features	High Ceilings, Kitchen Island, Quartz Counters
Appliances	Built-In Refrigerator, Dishwasher, Gas Range, Microwave, Washer/Dryer, Window Coverings
Heating	Fan Coil
Cooling	Central Air
# of Stories	37

Exterior

Exterior Features	Balcony
Roof	Membrane
Construction	Concrete
Foundation	Poured Concrete

Additional Information

Date Listed	September 1st, 2025

Days on Market	16
Zoning	CC-MH

Listing Details

Listing Office	RE/MAX First

Data is supplied by Pillar 9â„¢ MLSÂ® System. Pillar 9â„¢ is the owner of the copyright in its MLSÂ® System. Data is deemed reliable but is not guaranteed accurate by Pillar 9â„¢. The trademarks MLSÂ®, Multiple Listing ServiceÂ® and the associated logos are owned by The Canadian Real Estate Association (CREA) and identify the quality of services provided by real estate professionals who are members of CREA. Used under license.